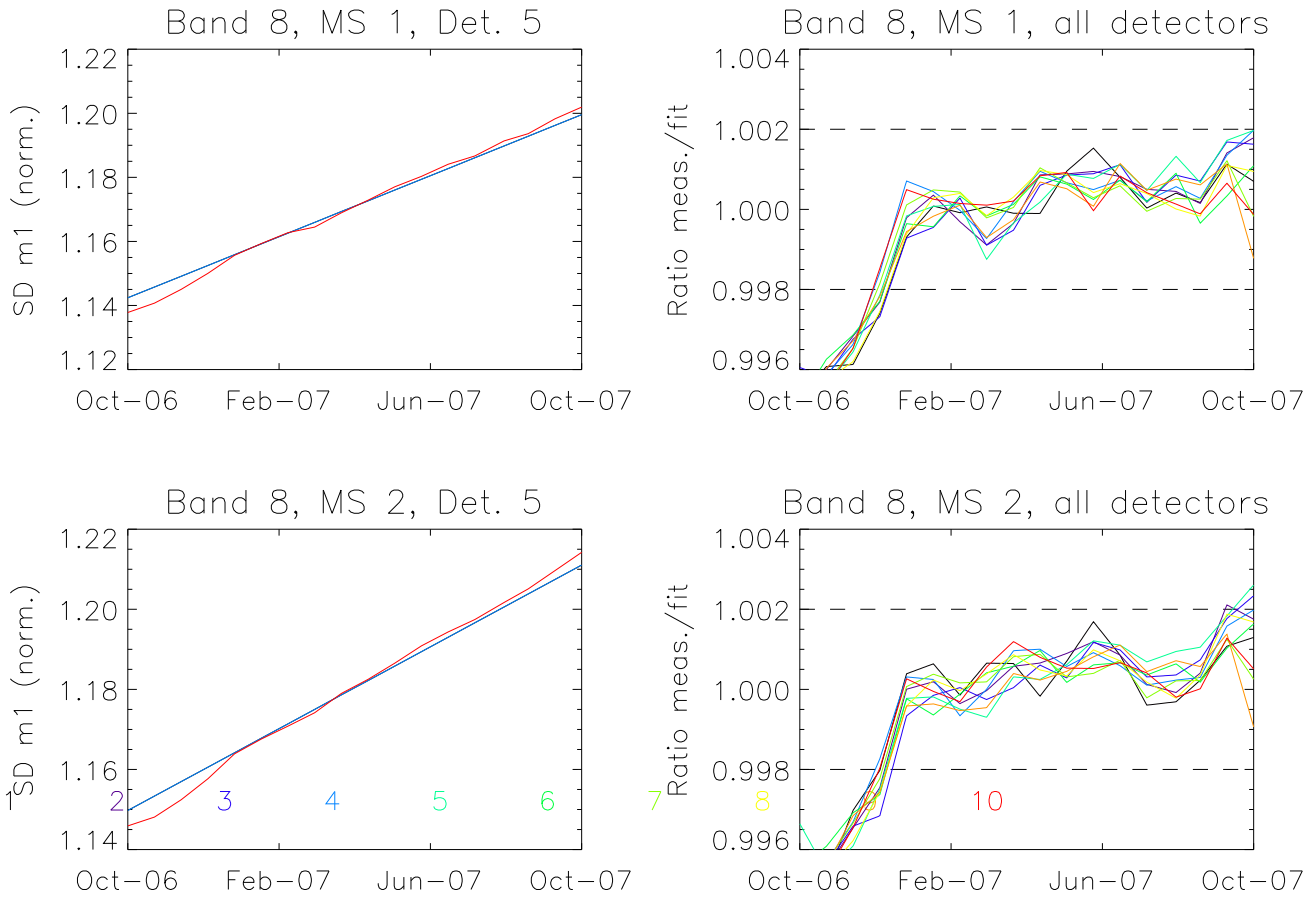

1 2 3 4 5 6 7 8 9 10

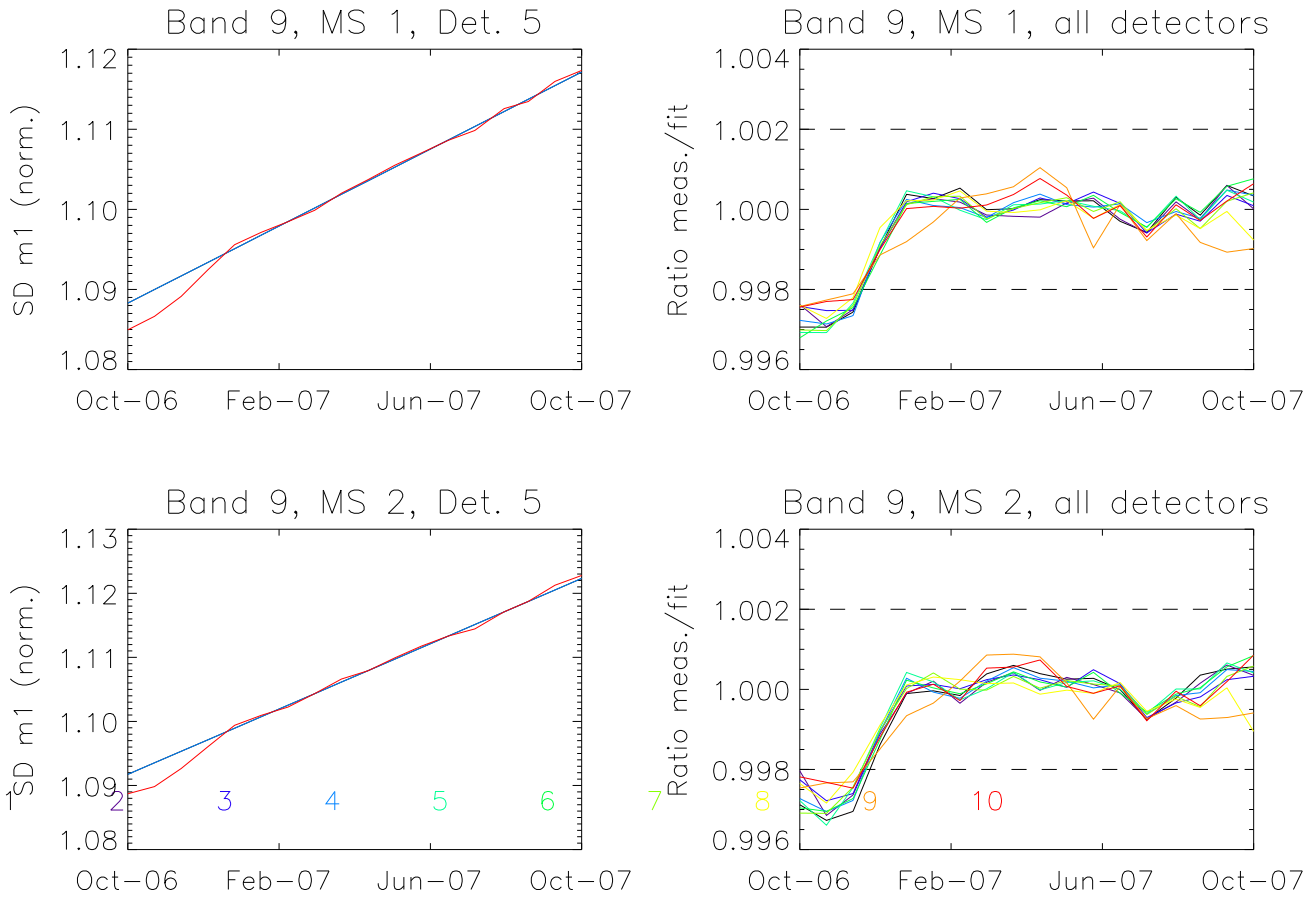

1 2 3 4 5 6 7 8 9 10

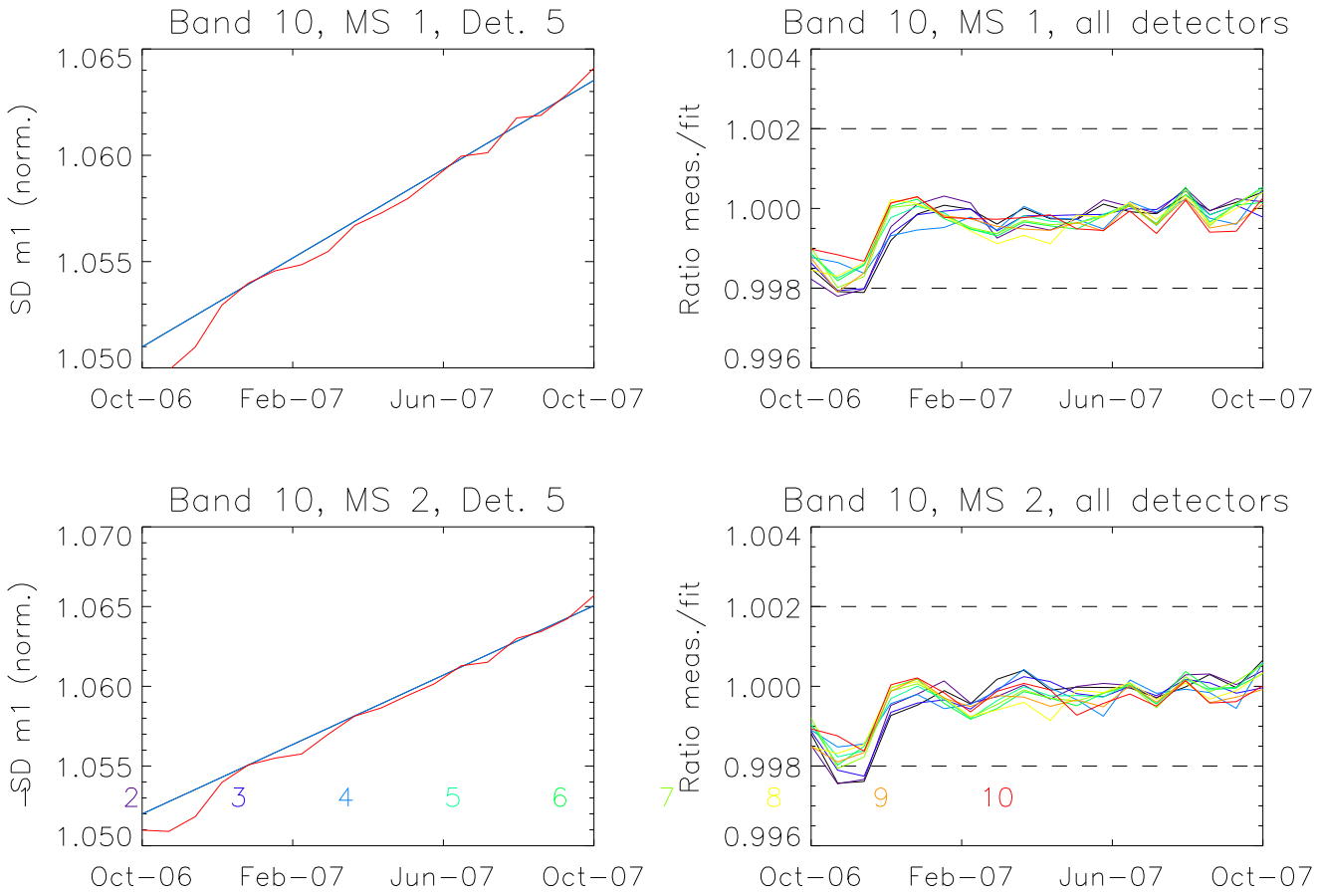

1 2 3 4 5 6 7 8 9 10

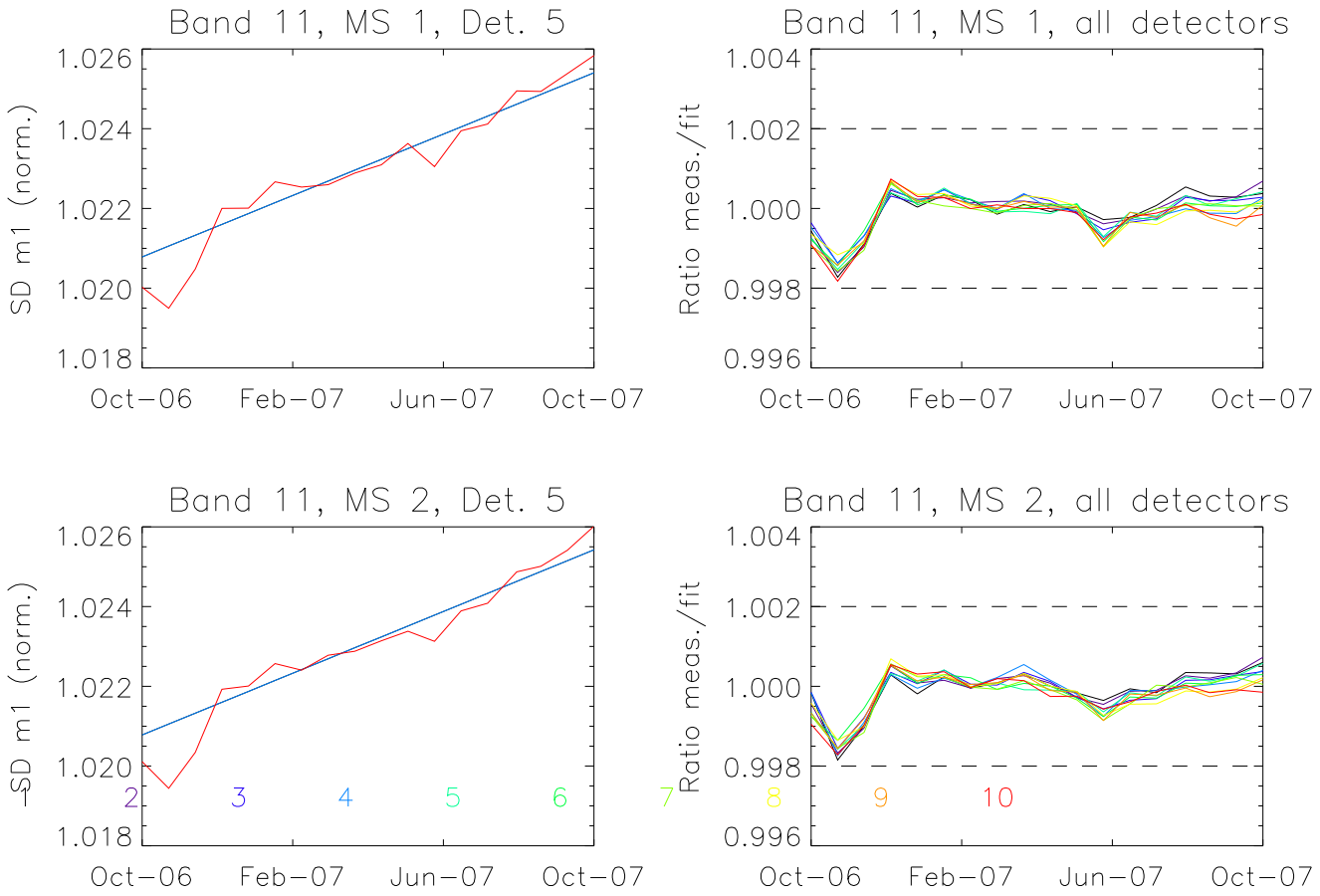

1 2 3 4 5 6 7 8 9 10

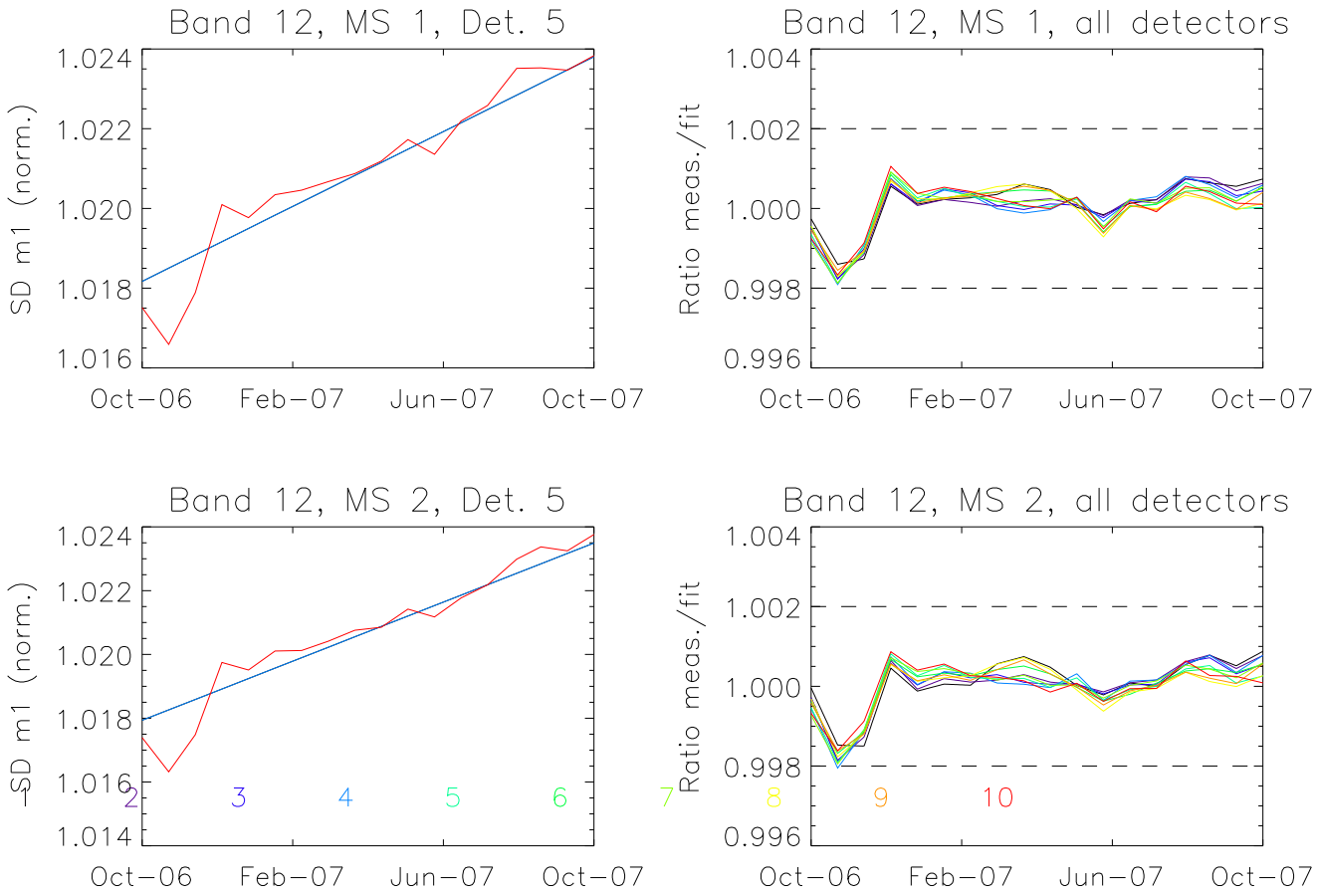

1 2 3 4 5 6 7 8 9 10

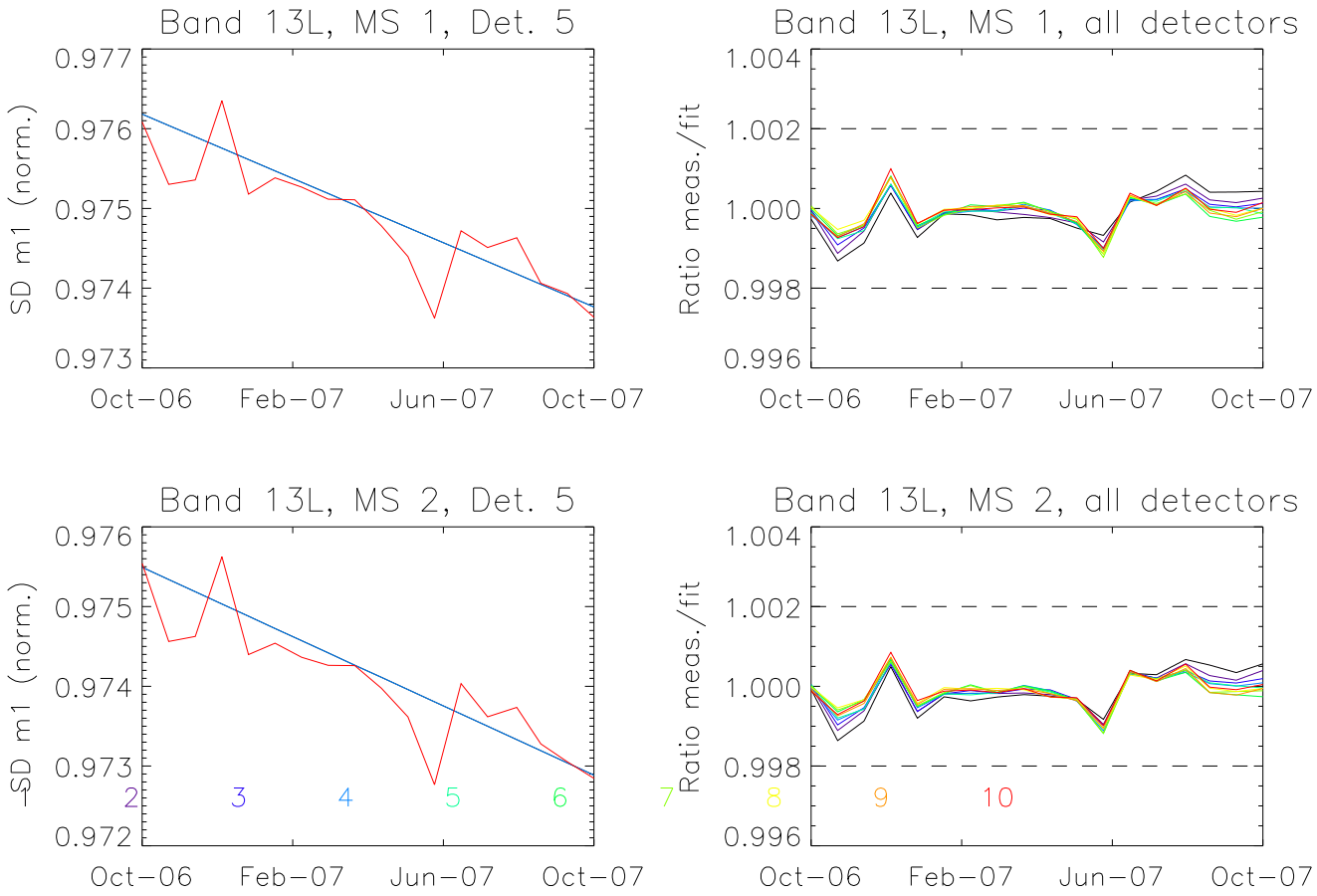
Band 13L, MS 1, Det. 5
SD m1 (norm.)
0.977
0.976
0.975
0.974
0.973
Oct−06
Feb−07
Jun−07
Oct−07
Band 13L, MS 1, all detectors
Ratio meas./fit
1.004
1.002
1.000
0.998
0.996
Band 13L, MS 2, Det. 5
SD m1 (norm.)
0.976
0.975
0.974
0.973
0.972
2
3
4
5
6
7
Band 13L, MS 2, all detectors
Ratio meas./fit
8
9
10
1
2
3
4
5
6
7
8
9
10

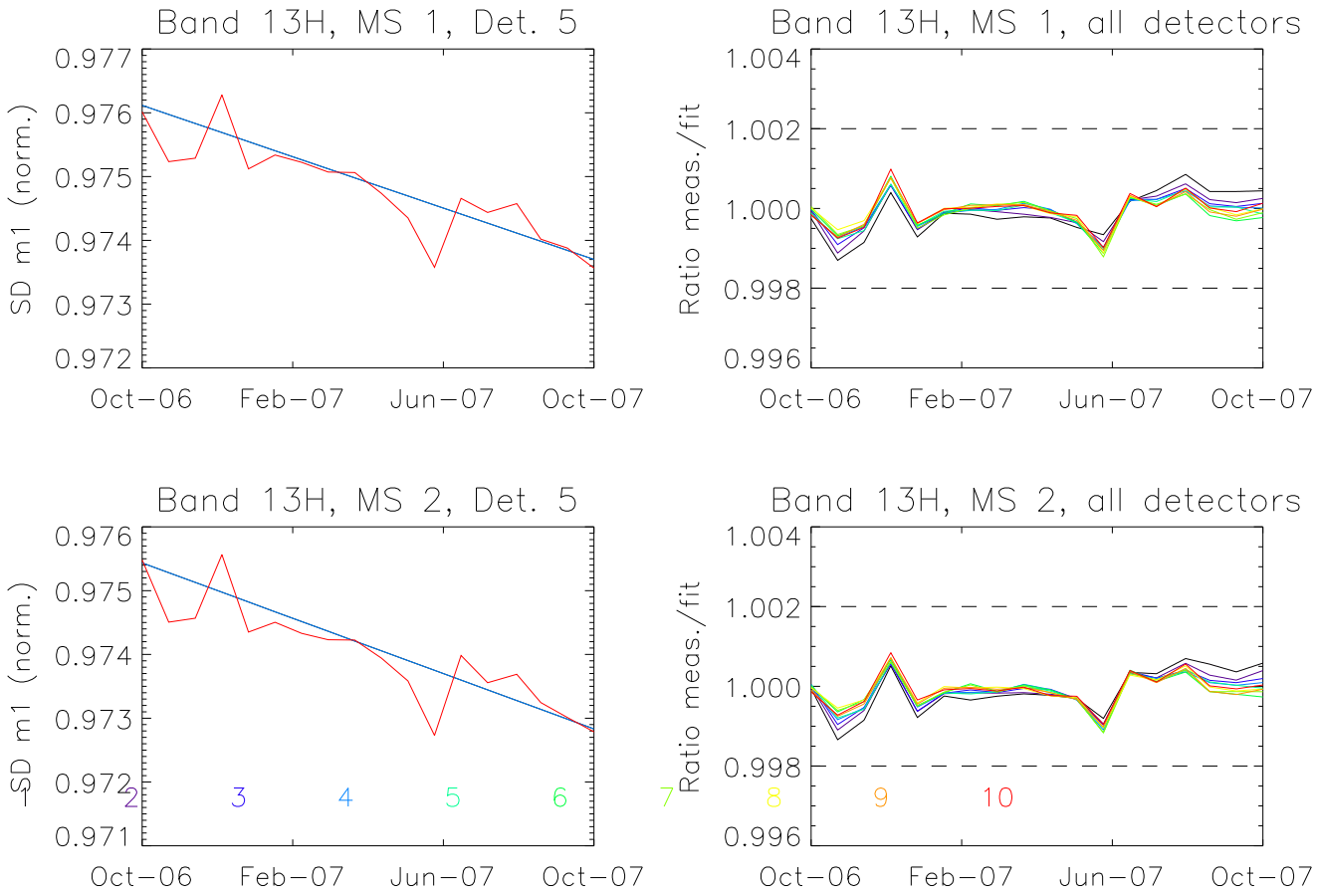

1 2 3 4 5 6 7 8 9 10

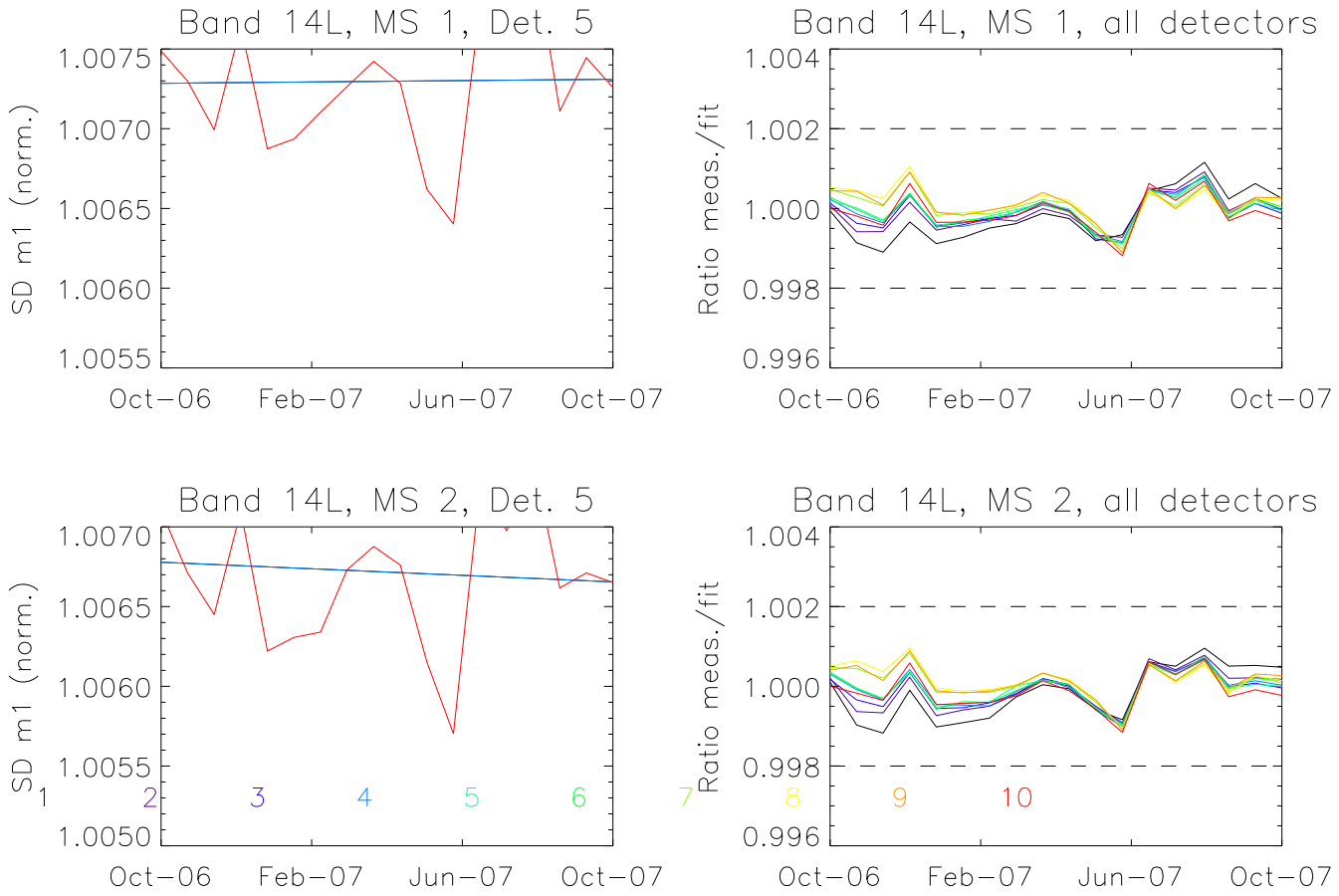

1 2 3 4 5 6 7 8 9 10

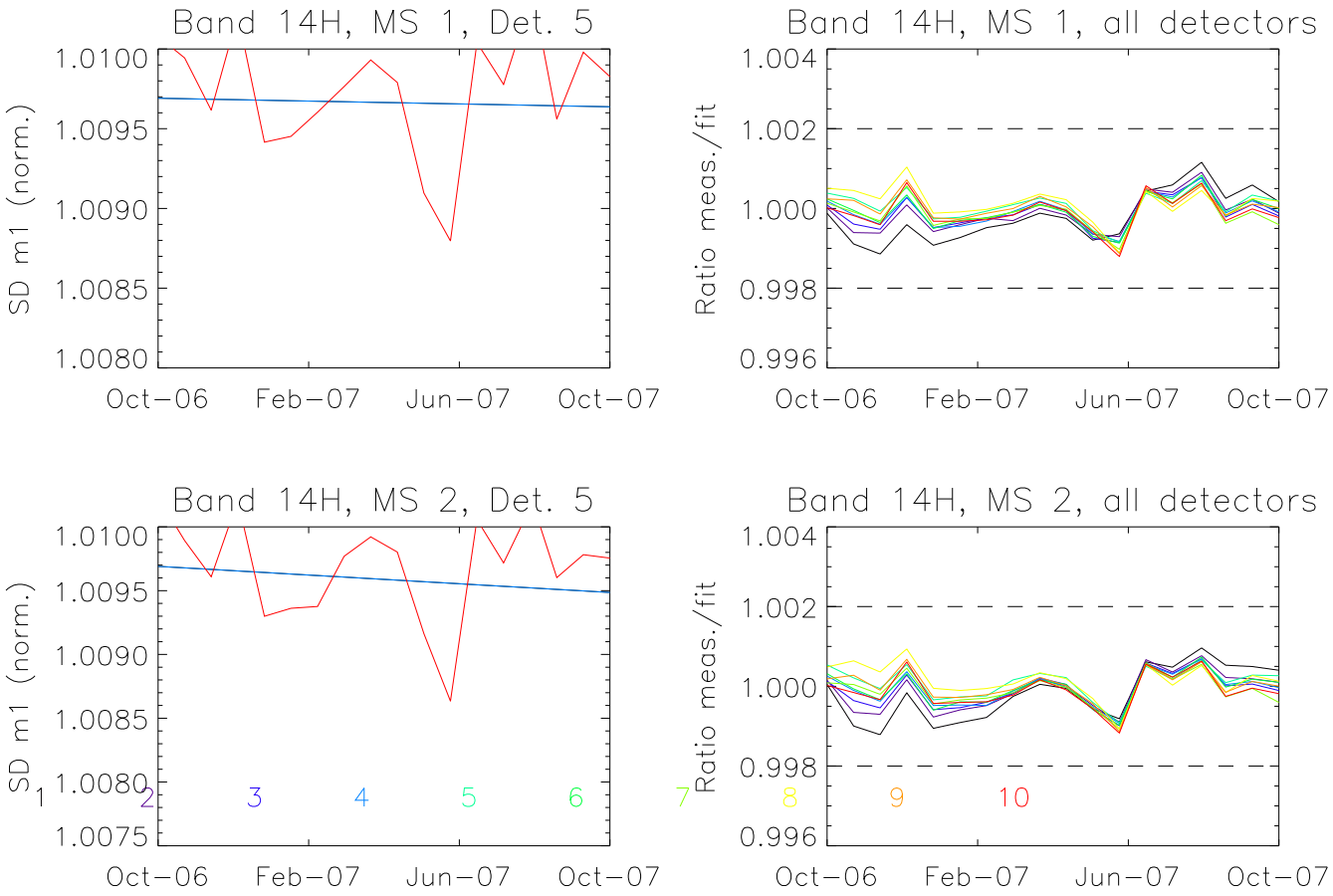

1 2 3 4 5 6 7 8 9 10

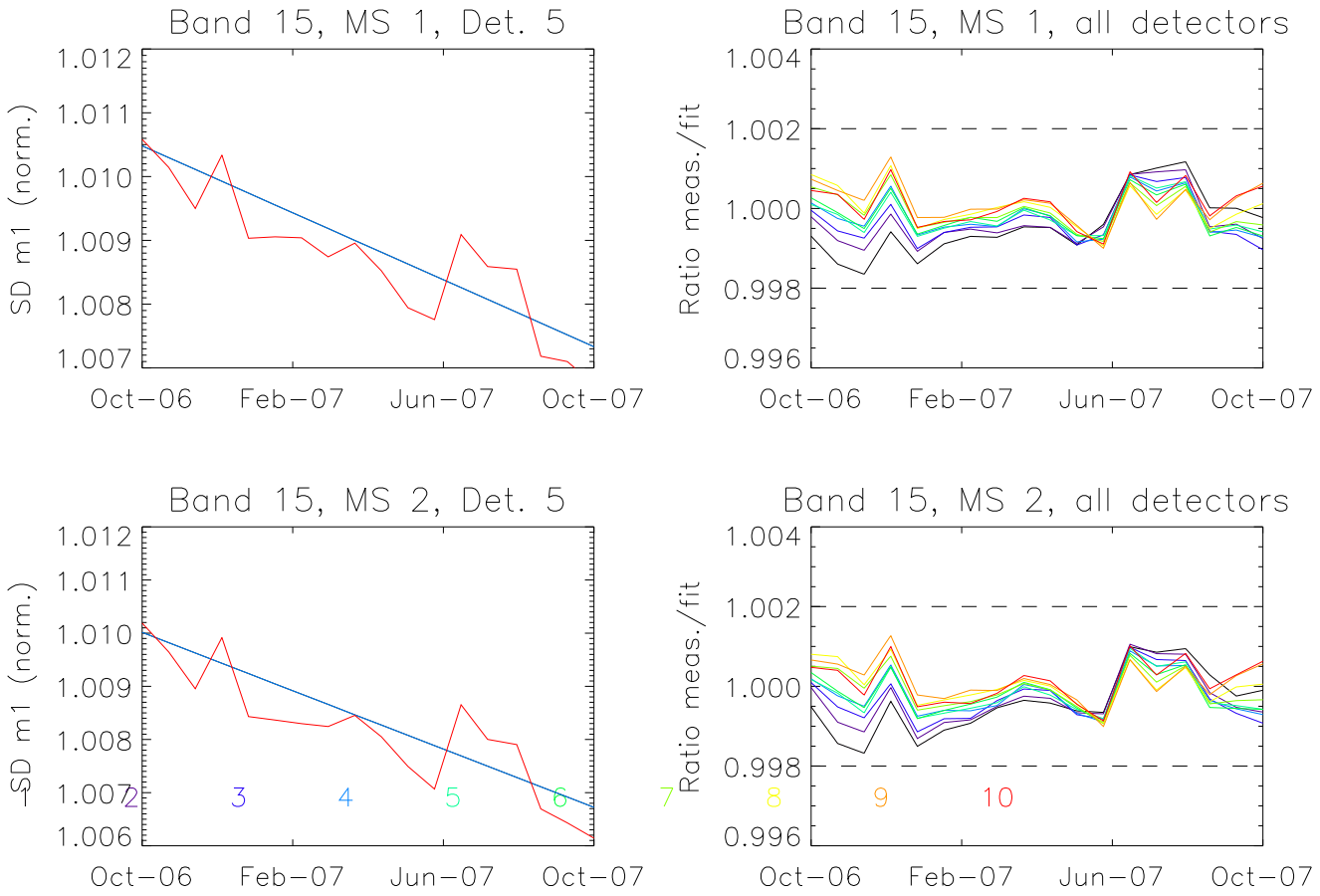
Band 15, MS 1, Det. 5
SD m1 (norm.)
1.012
1.011
1.010
1.009
1.008
1.007
Oct−06
Feb−07
Jun−07
Oct−07
Band 15, MS 1, all detectors
Ratio meas./fit
1.004
1.002
1.000
0.998
0.996
Band 15, MS 2, Det. 5
SD m1 (norm.)
1.006
Band 15, MS 2, all detectors
1 2 3 4 5 6 7 8 9 10

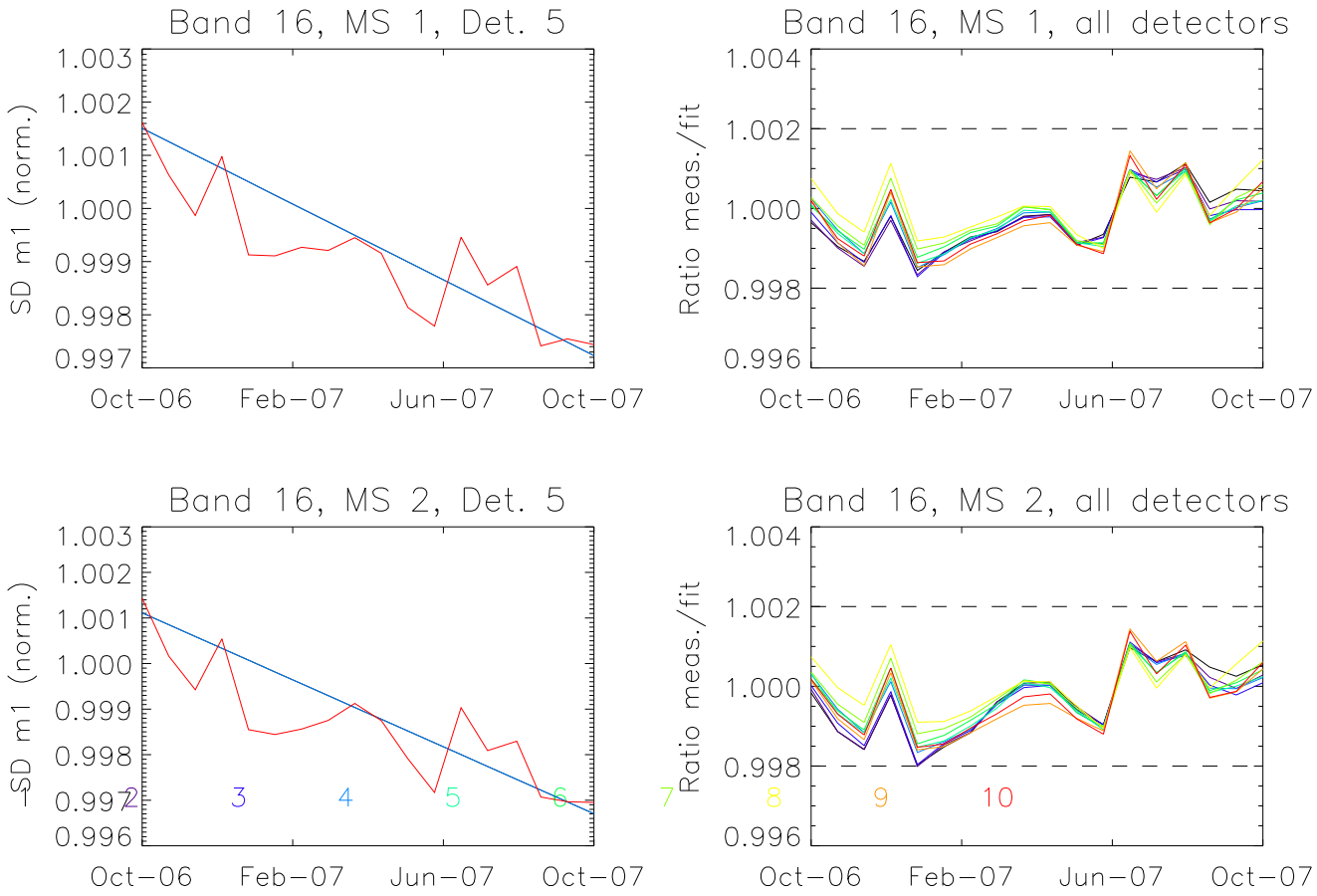

1 2 3 4 5 6 7 8 9 10